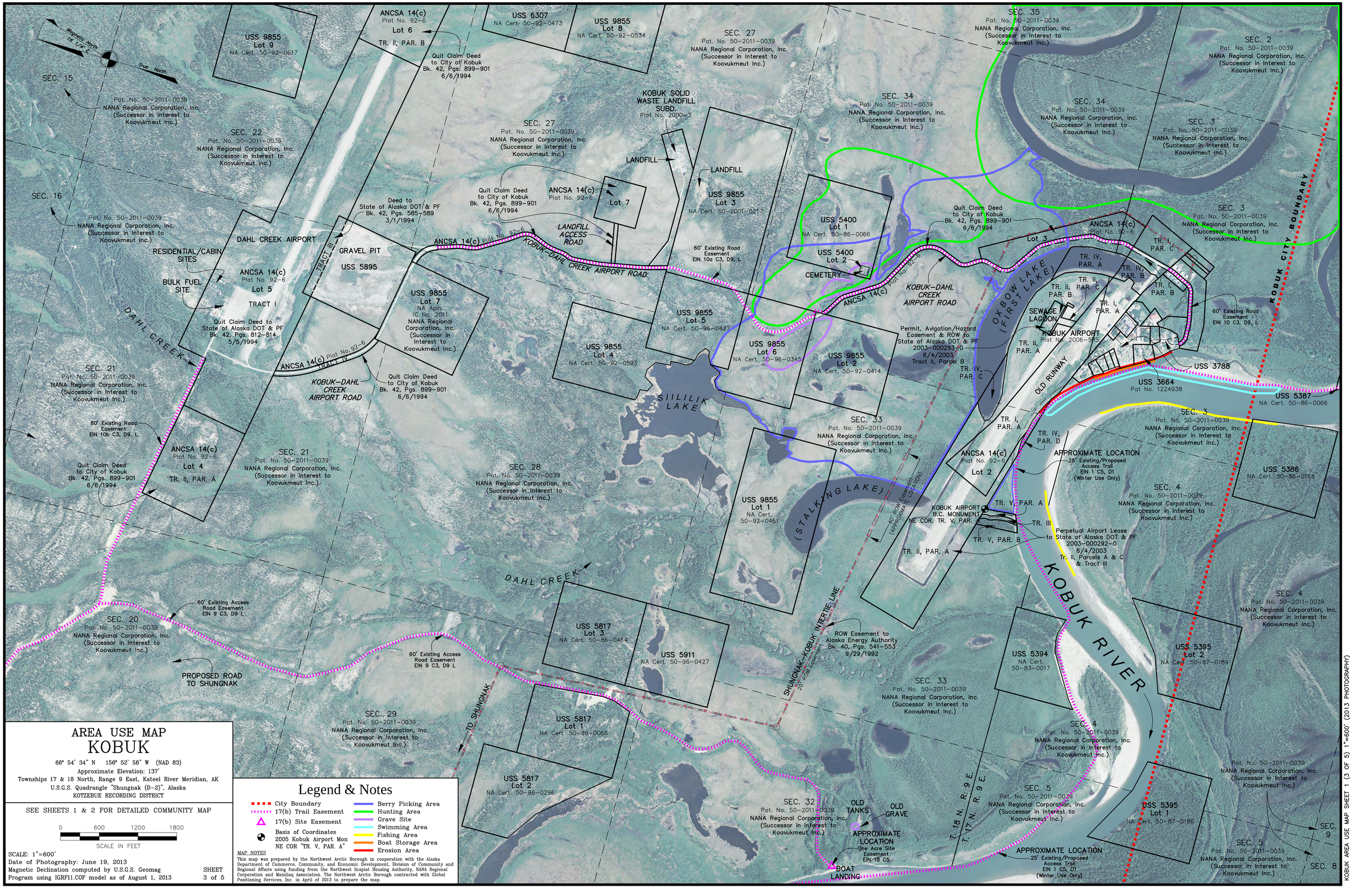

AREA USE MAP
KOBUK

66° 54' 34" N 156° 52' 58" W (NAD 83)
Approximate Elevation: 137'
Townships 17 & 18 North, Range 9 East, Kateel River Meridian, AK
U.S.G.S. Quadrangle "Shungnak (D-2)", Alaska
KOTZEBUE RECORDING DISTRICT

SEE SHEETS 1 & 2 FOR DETAILED COMMUNITY MAP

0 600 1200 1800
SCALE IN FEET

SCALE: 1"=600'
Date of Photography: June 19, 2013
Magnetic Declination computed by U.S.G.S. Geomag Program using IGRF11.COF model as of August 1, 2013

SHEET 3 of 5

Legend & Notes

- City Boundary
- 17(b) Trail Easement
- 17(b) Site Easement
- Basis of Coordinates 2005 Kobuk Airport Mon NE COR "TR. V, PAR. A"
- Berry Picking Area
- Hunting Area
- Grave Site
- Swimming Area
- Fishing Area
- Boat Storage Area
- Erosion Area

MAP NOTES

This map was prepared by the Northwest Arctic Borough in cooperation with the Alaska Department of Commerce, Community, and Economic Development, Division of Community and Regional Affairs using funding from the Northwest Inupiat Housing Authority, NANA Regional Corporation and Maniilaq Association. The Northwest Arctic Borough contracted with Global Positioning Services, Inc. in April of 2013 to prepare the map.

KOBUK AREA USE MAP SHEET 1 (3 OF 5) 1"=600' (2013 PHOTOGRAPHY)