Area Use Map
BUCKLAND

65° 58' 51" N 161° 08' 15" W (NAD 83)
Approximate Elevation: 20'
Townships 7 & 8 North, Ranges 11, 12 & 13 West,
Kateel River Meridian, AK
U.S.G.S. Quadrangle "CANDLE (D-5)", Alaska
KOTZEBUE RECORDING DISTRICT

SEE SHEETS 1 - 3 FOR DETAILED COMMUNITY MAP

0 600 1200 1800
SCALE IN FEET

SCALE: 1"=600'
Date of Photography: June 12, 2013
Magnetic Declination computed by U.S.G.S. Geomag
Program using IGRF11.COF model as of August 1, 2013

SHEET
4 of 5

Legend & Notes

- City Boundary
- 17b Trail Easement
- Proposed ANCSA 14(c) Boundary
- Erosion & Flood Area
- Boat Storage Area
- Grave Site
- Sewer Force Main
- Electric
- Underground Telephone

MAP NOTES

This map was prepared by the Northwest Arctic Borough in cooperation with the Alaska Department of Commerce, Community, and Economic Development, Division of Community and Regional Affairs using funding from the Northwest Inupiat Housing Authority, NANA Regional Corporation, and Maniilaq Association. This map was produced in part with CDBG funds made available through the Department of Commerce, Community, and Economic Development and the US Department of Housing and Urban Development. The Northwest Arctic Borough contracted with Global Positioning Services, Inc. in April of 2013 to prepare the map.

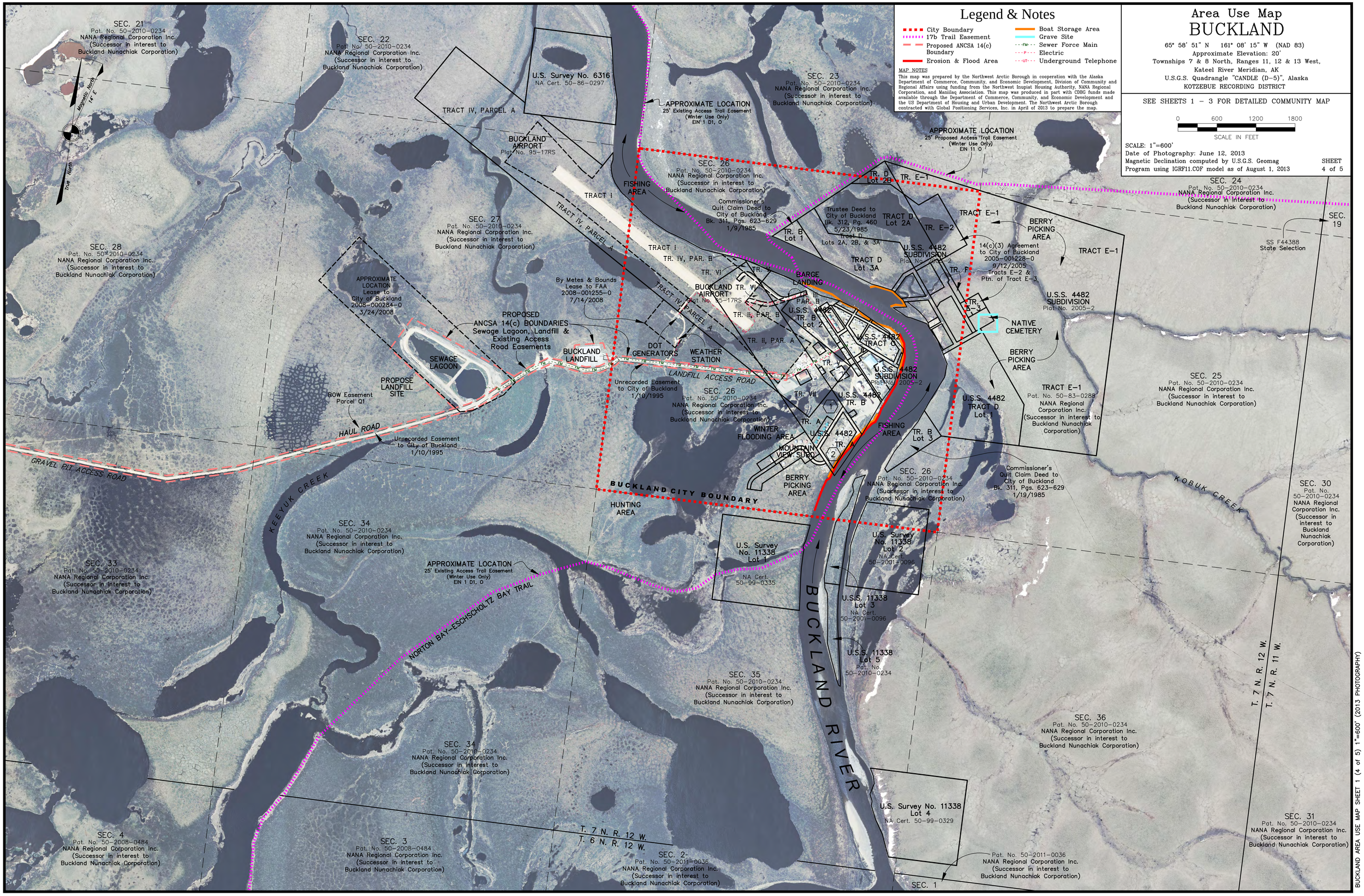

BUCKLAND AREA USE MAP SHEET 1 (4 of 5) 1"=600' (2013 PHOTOGRAPHY)