AREA USE MAP
AMBLER

67° 05' 19" N 157° 51' 36" W (NAD 83)
Approximate Elevation: 140'
Township 19 & 20 North, Ranges 4 & 5 West,
Kateel River Meridian, AK
U.S.G.S. Quadrangle "AMBLER RIVER (A-4)," Alaska
KOTZEBUE RECORDING DISTRICT

Legend & Notes

- Electric & Telephone
- Underground Electric
- Fuel Line
- Sewer Force Main Line
- City Boundary
- 17(b) Trail Easements
- Boat Storage Area
- Proposed ANCSA 14(c) Boundary

MAP NOTES

This map was prepared by the Northwest Arctic Borough in cooperation with the Alaska Department of Commerce, Community, and Economic Development, Division of Community and Regional Affairs using funding from the Northwest Inupiat Housing Authority, NANA Regional Corporation and Manilaq Association. This map was produced in part with CDBG funds made available through the Department of Commerce, Community, and Economic Development and the US Department of Housing and Urban Development. The Northwest Arctic Borough contracted with Global Positioning Services, Inc. in April of 2013 to prepare the map.

SEE SHEETS 1 – 3 FOR DETAILED COMMUNITY MAP

0 600 1200 1800
SCALE IN FEET

SCALE: 1"=600'
Date of Photography: June 19, 2013
Magnetic Declination computed by U.S.G.S. Geomag Program using IGRF11.COF model as of August 1, 2013

SHEET 4 of 4

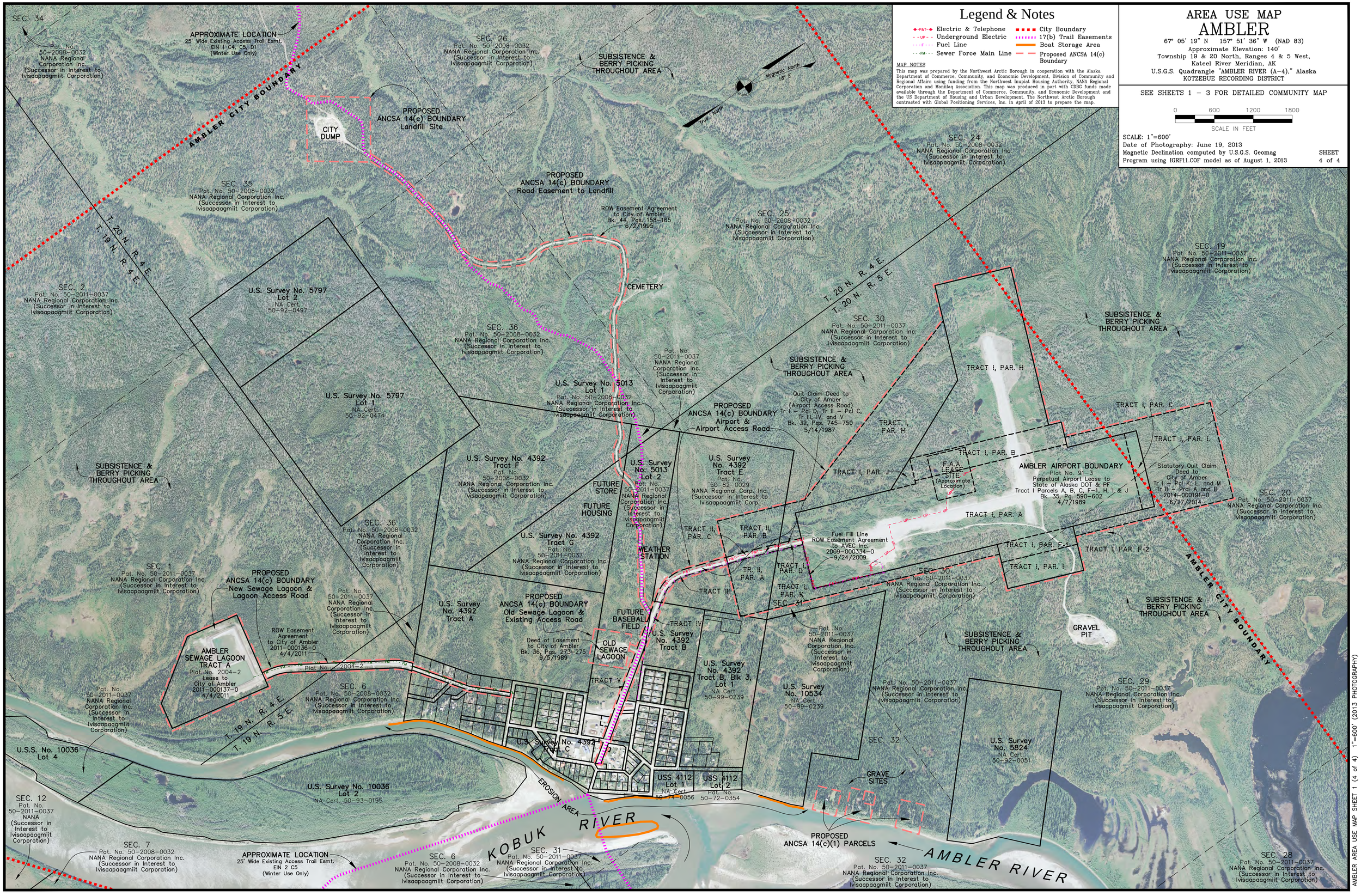

AMBLER AREA USE MAP SHEET 1 (4 of 4) 1"=600' (2013 PHOTOGRAPHY)